

PLAN OF SUBDIVISION		EDITION 1	PS 739887E																																			
LOCATION OF LAND PARISH: WODONGA TOWNSHIP: ---- SECTION: 9 CROWN ALLOTMENT: 5 (PART) CROWN PORTION: ---- TITLE REFERENCE: Vol. 11905 Fol. 000 LAST PLAN REFERENCE: LOT B PS739881S POSTAL ADDRESS: 247 HUON CREEK ROAD, HUON CREEK 3691 (at time of subdivision) MGA CO-ORDINATES: E: 486 900 ZONE: 55 (of approx centre of land in plan) N: 5 998 600 GDA 94		Council Name: City of Wodonga Council Reference Number: 3862 Planning Permit Reference: 90-2016 SPEAR Reference Number: S085332B Certification This plan is certified under section 6 of the Subdivision Act 1988 Public Open Space A requirement for public open space under section 18 of the Subdivision Act 1988 has not been made Digitally signed by: Antonia Maree Whitjjer for City of Wodonga on 14/07/2016 Statement of Compliance Issued: 24/05/2019																																				
VESTING OF ROADS AND/OR RESERVES		NOTATIONS																																				
<table border="1" style="width: 100%; border-collapse: collapse;"> <thead> <tr> <th style="text-align: left; padding: 2px;">IDENTIFIER</th> <th style="text-align: left; padding: 2px;">COUNCIL/BODY/PERSON</th> </tr> </thead> <tbody> <tr> <td style="padding: 2px;">RESERVE No.1</td> <td style="padding: 2px;">WODONGA CITY COUNCIL</td> </tr> <tr> <td style="padding: 2px;">RESERVE No.2</td> <td style="padding: 2px;">WODONGA CITY COUNCIL</td> </tr> <tr> <td style="padding: 2px;">ROAD R1</td> <td style="padding: 2px;">WODONGA CITY COUNCIL</td> </tr> </tbody> </table>	IDENTIFIER	COUNCIL/BODY/PERSON	RESERVE No.1	WODONGA CITY COUNCIL	RESERVE No.2	WODONGA CITY COUNCIL	ROAD R1	WODONGA CITY COUNCIL	LOT A, B AND LOTS 1 TO 53 (INCLUSIVE) HAVE BEEN OMITTED FROM THIS PLAN.																													
IDENTIFIER	COUNCIL/BODY/PERSON																																					
RESERVE No.1	WODONGA CITY COUNCIL																																					
RESERVE No.2	WODONGA CITY COUNCIL																																					
ROAD R1	WODONGA CITY COUNCIL																																					
NOTATIONS																																						
DEPTH LIMITATION 15 METRES BELOW THE SURFACE																																						
SURVEY: This plan is based on survey.		OTHER PURPOSES OF PLAN: 1. REMOVAL OF PART OF POWERLINE EASEMENT WITHIN ARCHER CIRCUIT AS CREATED IN PS706017X AND SHOWN AS E-2 ON THAT PLAN. GROUND FOR REMOVAL: BY AGREEMENT OF ALL RELEVANT INTERESTED PARTIES OR AUTHORITY - SECTION 6(1)(k) SUBDIVISION ACT 1988.																																				
STAGING: This is not a staged subdivision. Planning Permit No. 90/2015 This survey has been connected to permanent marks No(s). 567, 685, 686 & 895 In Proclaimed Survey Area No. 42																																						
EASEMENT INFORMATION																																						
LEGEND: A - Appurtenant Easement E - Encumbering Easement R - Encumbering Easement (Road)																																						
<table border="1" style="width: 100%; border-collapse: collapse;"> <thead> <tr> <th style="text-align: left; padding: 2px;">Easement Reference</th> <th style="text-align: left; padding: 2px;">Purpose</th> <th style="text-align: left; padding: 2px;">Width (Metres)</th> <th style="text-align: left; padding: 2px;">Origin</th> <th style="text-align: left; padding: 2px;">Land Benefited/In Favour Of</th> </tr> </thead> <tbody> <tr> <td style="padding: 2px;">E - 1</td> <td style="padding: 2px;">POWERLINE</td> <td style="padding: 2px;">SEE DIAGRAM</td> <td style="padding: 2px;">PS706017X - SECTION 88 OF THE ELECTRICITY INDUSTRY ACT 2000</td> <td style="padding: 2px;">SPI ELECTRICITY PTY LTD</td> </tr> <tr> <td style="padding: 2px;">E - 2</td> <td style="padding: 2px;">SEWERAGE</td> <td style="padding: 2px;">3.00</td> <td style="padding: 2px;">THIS PLAN</td> <td style="padding: 2px;">NORTH EAST REGION WATER CORPORATION</td> </tr> <tr> <td style="padding: 2px;">E - 3</td> <td style="padding: 2px;">SEWERAGE</td> <td style="padding: 2px;">SEE DIAGRAM</td> <td style="padding: 2px;">THIS PLAN</td> <td style="padding: 2px;">NORTH EAST REGION WATER CORPORATION</td> </tr> <tr> <td style="padding: 2px;">E - 4</td> <td style="padding: 2px;">SEWERAGE</td> <td style="padding: 2px;">3.50</td> <td style="padding: 2px;">THIS PLAN</td> <td style="padding: 2px;">NORTH EAST REGION WATER CORPORATION</td> </tr> <tr> <td style="padding: 2px;">E - 4</td> <td style="padding: 2px;">DRAINAGE</td> <td style="padding: 2px;">3.50</td> <td style="padding: 2px;">THIS PLAN</td> <td style="padding: 2px;">WODONGA CITY COUNCIL</td> </tr> <tr> <td style="padding: 2px;">E - 5</td> <td style="padding: 2px;">DRAINAGE</td> <td style="padding: 2px;">2.00</td> <td style="padding: 2px;">THIS PLAN</td> <td style="padding: 2px;">WODONGA CITY COUNCIL</td> </tr> </tbody> </table>	Easement Reference	Purpose	Width (Metres)	Origin	Land Benefited/In Favour Of	E - 1	POWERLINE	SEE DIAGRAM	PS706017X - SECTION 88 OF THE ELECTRICITY INDUSTRY ACT 2000	SPI ELECTRICITY PTY LTD	E - 2	SEWERAGE	3.00	THIS PLAN	NORTH EAST REGION WATER CORPORATION	E - 3	SEWERAGE	SEE DIAGRAM	THIS PLAN	NORTH EAST REGION WATER CORPORATION	E - 4	SEWERAGE	3.50	THIS PLAN	NORTH EAST REGION WATER CORPORATION	E - 4	DRAINAGE	3.50	THIS PLAN	WODONGA CITY COUNCIL	E - 5	DRAINAGE	2.00	THIS PLAN	WODONGA CITY COUNCIL			
Easement Reference	Purpose	Width (Metres)	Origin	Land Benefited/In Favour Of																																		
E - 1	POWERLINE	SEE DIAGRAM	PS706017X - SECTION 88 OF THE ELECTRICITY INDUSTRY ACT 2000	SPI ELECTRICITY PTY LTD																																		
E - 2	SEWERAGE	3.00	THIS PLAN	NORTH EAST REGION WATER CORPORATION																																		
E - 3	SEWERAGE	SEE DIAGRAM	THIS PLAN	NORTH EAST REGION WATER CORPORATION																																		
E - 4	SEWERAGE	3.50	THIS PLAN	NORTH EAST REGION WATER CORPORATION																																		
E - 4	DRAINAGE	3.50	THIS PLAN	WODONGA CITY COUNCIL																																		
E - 5	DRAINAGE	2.00	THIS PLAN	WODONGA CITY COUNCIL																																		
Licensed NSW & Victorian Cadastral and Engineering Surveyors 418 Wilson Street PO Box 3186, Albury, NSW 2640 p: 02 6021 2233 f: 02 6021 1411 info@walpolesurveying.com.au		SURVEYORS FILE REF: 16068 Digitally signed by: Terrence George Harrison, Licensed Surveyor, Surveyor's Plan Version (1), 13/05/2016, SPEAR Ref: S085332B	ORIGINAL SHEET SIZE: A3 PLAN REGISTERED TIME: 10:53am DATE: 1/6/2019	SHEET 1 OF 3 Roger Mellor Assistant Registrar of Titles																																		

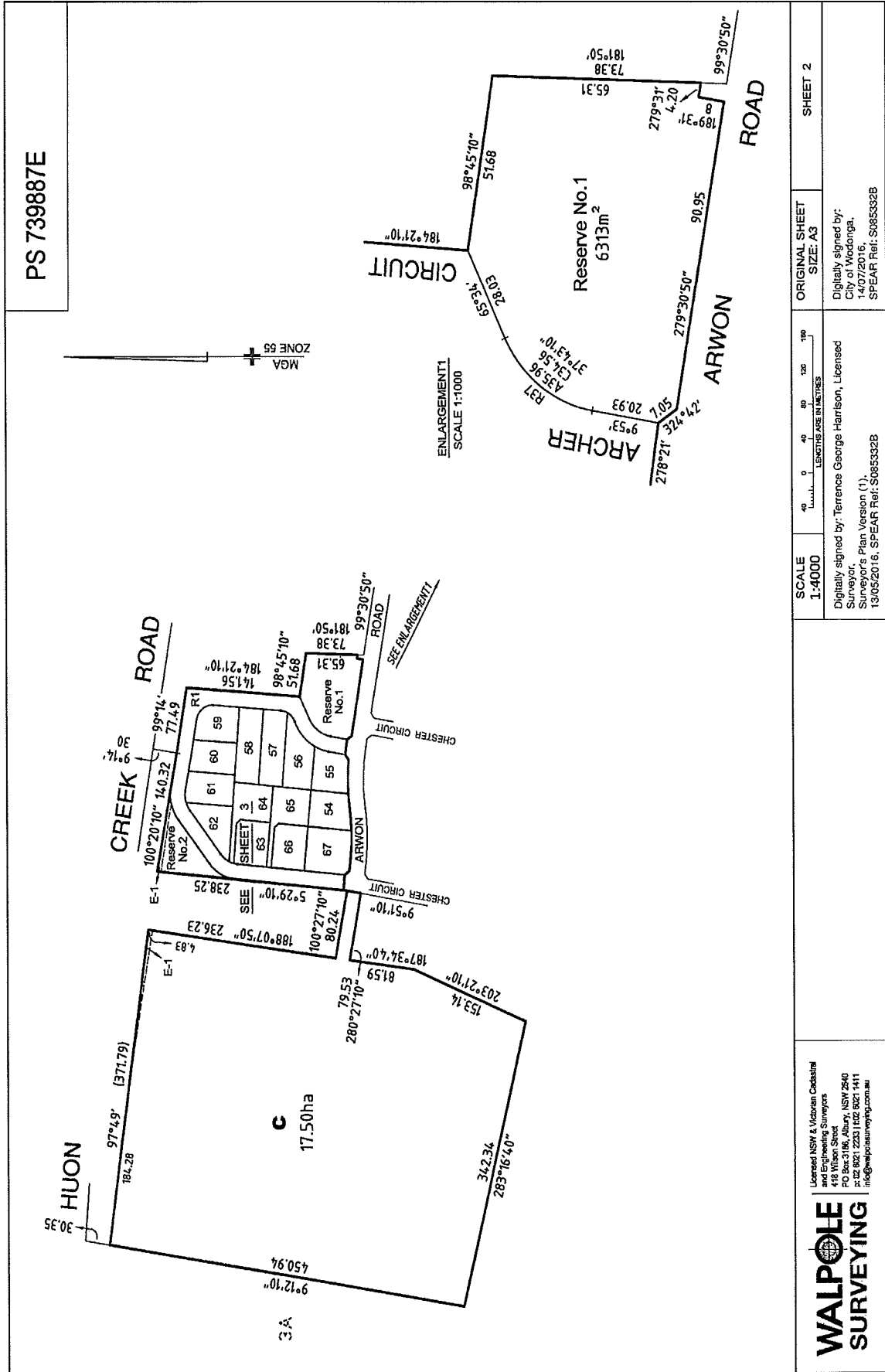

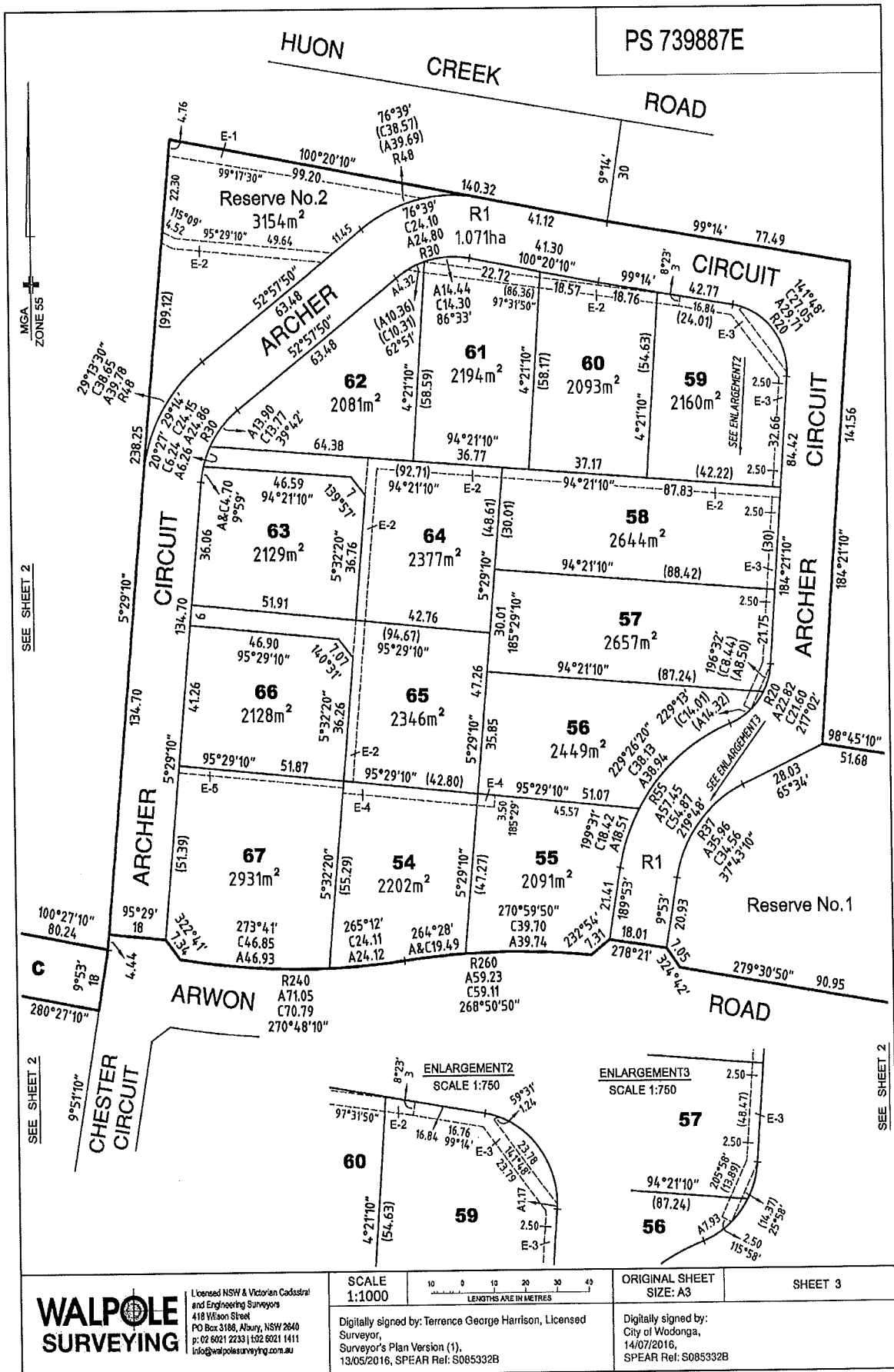

WALPOLE SURVEYING

Licensed NSW & Victorian Cadastral and Engineering Surveyors
 418 Wilson Street
 PO Box 3188, Albury, NSW 2640
 p: 02 6021 2233 | f: 02 6021 1411
 info@walpolesurveying.com.au

SCALE 1:1000

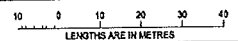

Digitally signed by: Terrence George Harrison, Licensed Surveyor,
 Surveyor's Plan Version (1),
 13/05/2016, SPEAR Ref: S085332B

ORIGINAL SHEET SIZE: A3

SHEET 3

Digitally signed by:
 City of Wodonga,
 14/07/2016,
 SPEAR Ref: S085332B