

PLAN OF SUBDIVISION

EDITION 1

PS 808245Q

LOCATION OF LAND

PARISH: WODONGA
 TOWNSHIP: ----
 SECTION: 6
 CROWN ALLOTMENT: 2A (PART)
 CROWN PORTION: ----
 TITLE REFERENCE: VOL FOL

 LAST PLAN REFERENCE: LOT K PS733788P
 POSTAL ADDRESS: BEECHWORTH ROAD & CASTLE CREEK ROAD
 (at time of subdivision) WODONGA VIC 3690

 MGA CO-ORDINATES: E: 489 000 ZONE: 55
 (of approx centre of land N: 5 998 000 GDA 94
 in plan)

Council Name: City of Wodonga
 Council Reference Number: 3957
 Planning Permit Reference: 111/2017
 SPEAR Reference Number: S113237P

 Certification
 This plan is certified under section 11 (7) of the Subdivision Act 1988
 Date of original certification under section 6: 19/01/2018

 Public Open Space
 A requirement for public open space under section 18 of the Subdivision Act 1988
 has not been made

 Digitally signed by: Antonia Maree Wiltjer for City of Wodonga on 11/05/2018

VESTING OF ROADS AND/OR RESERVES

NOTATIONS

IDENTIFIER	COUNCIL/BODY/PERSON
R1	WODONGA CITY COUNCIL

LOTS 1 TO 835 AND A TO K HAVE BEEN OMITTED FROM THIS PLAN

NOTATIONS

DEPTH LIMITATION 15 METRES BELOW THE SURFACE APPLIES

SURVEY:
 This plan is based on survey.

STAGING:
 This is not a staged subdivision.
 Planning Permit No. 111/2017

 This survey has been connected to permanent marks No(s). 70, 418 & 1194

 In Proclaimed Survey Area No. 42

EASEMENT INFORMATION

LEGEND: A - Appurtenant Easement E - Encumbering Easement R - Encumbering Easement (Road)

Easement Reference	Purpose	Width (Metres)	Origin	Land Benefited/In Favour Of
E - 1	DRAINAGE	1.21	Vol. 9150 Fol. 866	SEE Vol. 9150 Fol. 866
E - 1	DRAINAGE	1.21	LP 93734	LOTS ON LP 93734
E - 2	SEWERAGE	2.50	PS724581P	NORTH EAST REGION WATER CORPORATION
E - 3	SEWERAGE	SEE DIAG.	PS739877H	NORTH EAST REGION WATER CORPORATION
E - 4 & E - 10	SEWERAGE	2.50	PS739877H	NORTH EAST REGION WATER CORPORATION
E - 5	SEWERAGE	3.50	PS733788P	NORTH EAST REGION WATER CORPORATION
E - 5 & E - 6	DRAINAGE	3.50	PS733788P	WODONGA CITY COUNCIL
E - 7	SEWERAGE	3	THIS PLAN	NORTH EAST REGION WATER CORPORATION
E - 8 & E - 11	SEWERAGE	SEE DIAG.	THIS PLAN	NORTH EAST REGION WATER CORPORATION
E - 9 & E - 12	SEWERAGE	3.50	THIS PLAN	NORTH EAST REGION WATER CORPORATION
E - 9	DRAINAGE	3.50	THIS PLAN	WODONGA CITY COUNCIL
E - 10 & E - 11	DRAINAGE	2.50	THIS PLAN	WODONGA CITY COUNCIL



Licensed NSW & Victorian Cadastral and Engineering Surveyors
 418 Wilson Street
 PO Box 3186, Albury, NSW 2640
 p: 02 6021 2233 | f: 02 6021 1411
 info@walpolesurveying.com.au

SURVEYORS FILE REF: 11945 - 8.1

ORIGINAL SHEET SIZE: A3

SHEET 1 OF 3

Digitally signed by: Terrence George Harrison (Walpole Surveying),
 Surveyor's Plan Version (2),
 13/04/2018, SPEAR Ref: S113237P

WARNING - This document is a working document in the SPEAR approval process. It is subject to revision and change and therefore should not be relied on. If you have any questions about this document please contact the person from Walpole Surveying who gave you access to SPEAR / this document. SPEAR Ref: S113237P-12/05/2018 05:41 pm

PS 808245Q

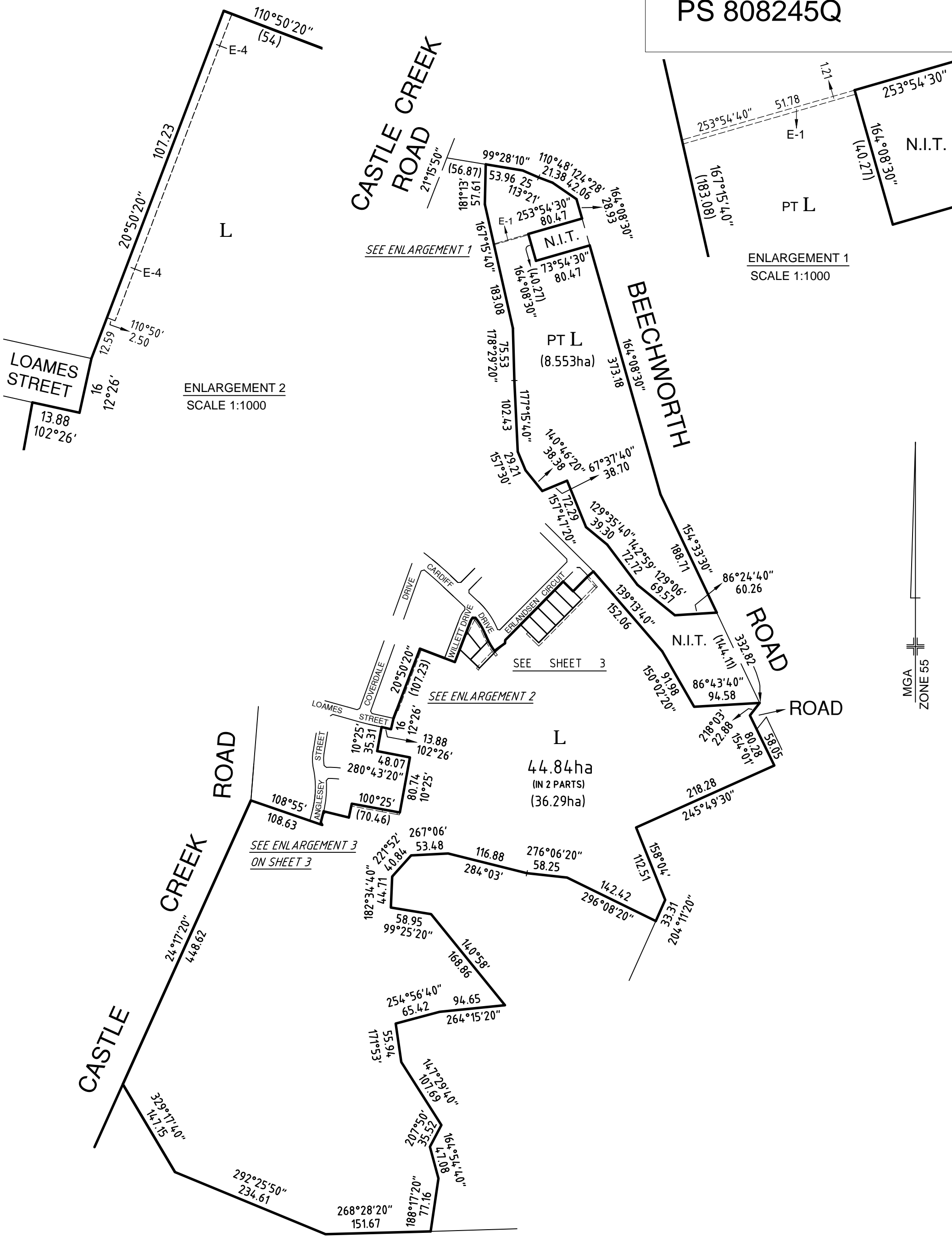

ENLARGEMENT 2
SCALE 1:1000

SEE ENLARGEMENT 1

ENLARGEMENT 1
SCALE 1:1000

SEE SHEET 3

SEE ENLARGEMENT 2

SEE ENLARGEMENT 3
ON SHEET 3

SCALE
1:5000

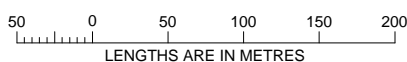

ORIGINAL SHEET
SIZE: A3

SHEET 2

WALPOLE SURVEYING

Licensed NSW & Victorian Cadastral and Engineering Surveyors
418 Wilson Street
PO Box 3186, Albury, NSW 2640
p: 02 6021 2233 | f: 02 6021 1411
info@walpolesurveying.com.au

Digitally signed by: Terrence George Harrison (Walpole Surveying),
Surveyor's Plan Version (2),
13/04/2018, SPEAR Ref: S113237P

Digitally signed by:
City of Wodonga,
11/05/2018,
SPEAR Ref: S113237P

SEE SHEET 2

SEE SHEET 2

SEE SHEET 2

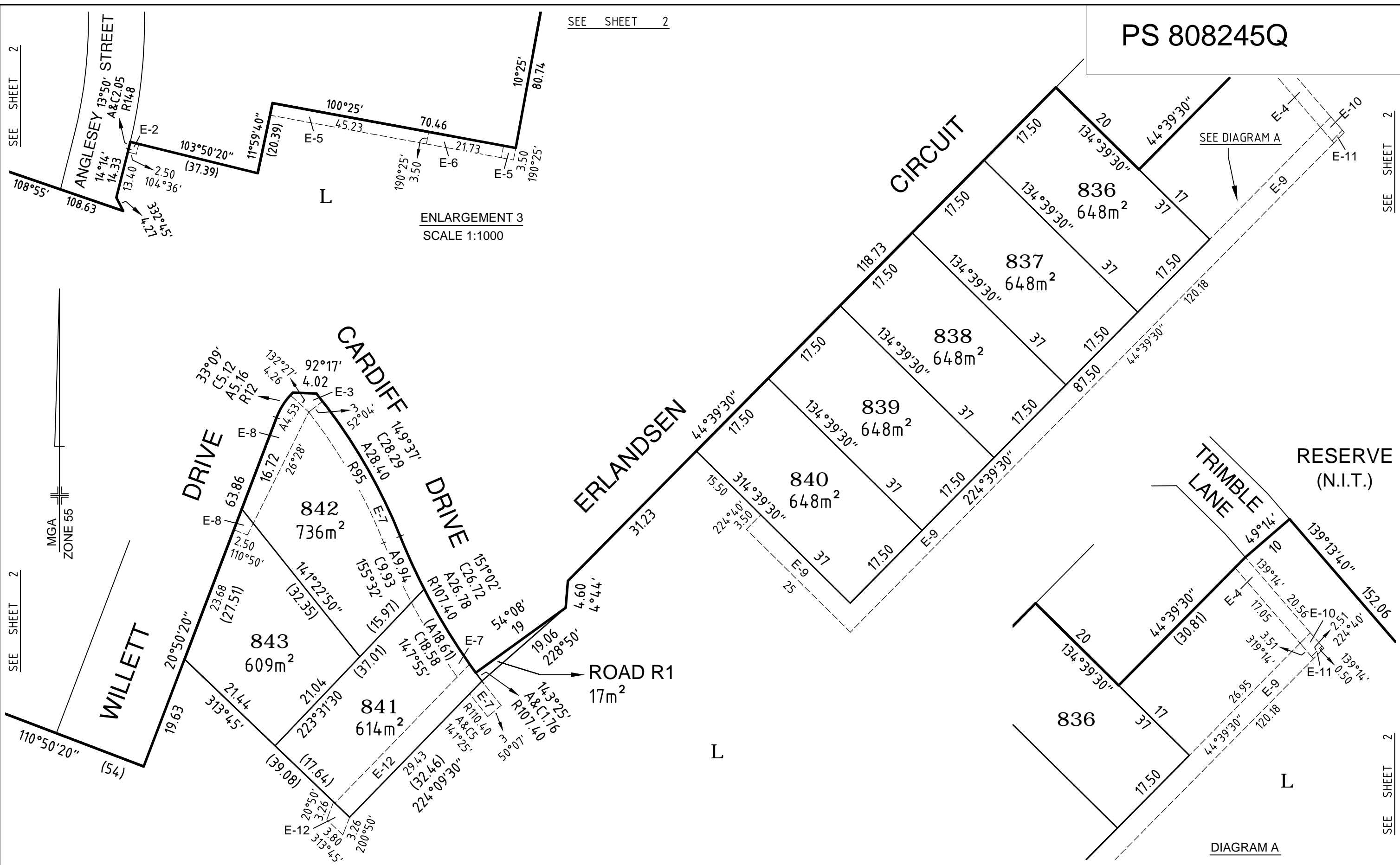

SEE SHEET 2

SEE SHEET 2



Licensed NSW & Victorian Cadastral and Engineering Surveyors
 418 Wilson Street
 PO Box 3186, Albury, NSW 2640
 p: 02 6021 2233 | f: 02 6021 1411
 info@walpolesurveying.com.au

SCALE
1:600

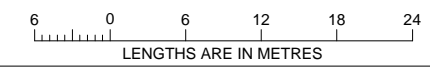

ORIGINAL SHEET
SIZE: A3

SHEET 3

Digitally signed by: Terrence George Harrison (Walpole Surveying),
 Surveyor's Plan Version (2),
 13/04/2018, SPEAR Ref: S113237P

Digitally signed by:
 City of Wodonga,
 11/05/2018,
 SPEAR Ref: S113237P

WARNING - This document is a working document in the SPEAR approval process. It is subject to revision and change and therefore should not be relied on. If you have any questions about this document please contact the person from Walpole Surveying who gave you access to SPEAR / this document. SPEAR Ref: S113237P 12/05/2018 05:41 pm