

Delivered by LANDATA®. Land Victoria timestamp 10/05/2012 13:10 Page 1 of 2

© State of Victoria. This publication is copyright. No part may be reproduced by any process except in accordance with the provisions of the Copyright Act and for the purposes of Section 32 of the Sale of Land Act 1962 or pursuant to a written agreement. The information is only valid at the time and in the form obtained from the LANDATA® System. The State of Victoria accepts no responsibility for any subsequent release, publication or reproduction of the information.

| | | | | |
|--|-----------|---|---|--|
| PLAN OF SUBDIVISION | | STAGE No. / | LTO USE ONLY EDITION 1 | PS648893R P 03/05/2012 \$1548.20 PS F BR |
| LOCATION OF LAND PARISH: WODONGA SECTION: 17 CROWN ALLOTMENT: 5 (PART) TITLE REFERENCES: Vol. 11179 Fol. 990 LAST PLAN REFERENCE: PS 622823K LOT E POSTAL ADDRESS: BREWER DRIVE (at time of subdivision) WODONGA 3690 MGA Co-ordinates: E 485 070 ZONE: 55 (of approx. centre of plan) N 6 002 050 | | COUNCIL CERTIFICATION AND ENDORSEMENT COUNCIL NAME: CITY OF WODONGA REF: 1. This plan is certified under section 6 of the Subdivision Act 1988 2. This plan is certified under section 11(7) of the Subdivision Act 1988 Date of original certification under section 6 mm/ / n..... 3. This is a statement of compliance issued under section 21 of the Subdivision Act 1988. OPEN SPACE (i) A requirement for public open space under section 18 of the Subdivision Act 1988 has/has not been made. (ii) The requirement has been satisfied. (iii) The requirement is to be satisfied in Stage Council Delegate Council Seal Date 27 / 4 / 2012 Recertified under section 11(7) of the Subdivision Act 1988. Council Delegate Council Seal Date / / | | LR USE ONLY STATEMENT OF COMPLIANCE/ EXEMPTION STATEMENT RECEIVED <input checked="" type="checkbox"/> DATE: 03/05/2012 LR USE ONLY PLAN REGISTERED TIME 3:49PM DATE: 08 / 05 / 2012 N. Le Assistant Registrar of Titles |
| VESTING OF ROADS OR RESERVES IDENTIFIER COUNCIL/BODY/PERSON RESERVE No.1 SPI ELECTRICITY Pty Ltd | | NOTATIONS DEPTH LIMITATION: DOES NOT APPLY STAGING: THIS IS NOT A STAGED SUBDIVISION PLANNING PERMIT No. 2008/110 SURVEY: THIS PLAN IS BASED ON SURVEY LOTS 1 TO 287 AND LOTS A TO E HAVE BEEN OMITTED FROM THIS PLAN. LOT F CONSISTS OF 2 PARTS THIS SURVEY HAS BEEN CONNECTED TO PM's 71, 832, 834, 976, 1004 & 1007 IN PROCLAIMED SURVEY AREA No. 42 FOR FIELD RECORDS SEE PS 608686X | | |
| EASEMENT INFORMATION | | | | |
| LEGEND E - Encumbering Easement, Condition in Crown Grant in the Nature of an Easement or Other Encumbrance A - Appurtenant Easement R - Encumbering Easement (Road) | | | | |
| Subject Land | Purpose | Width (Metres) | Origin | Land Benefited/In Favour Of |
| E-1, E-5 | POWERLINE | SEE DIAG | PS608686X Section 88 of the Electricity Industry Act 2000 | S.P.I. ELECTRICITY Pty Ltd |
| E-2, E-6 | SEWERAGE | 2.50 | PS608686X | NORTH EAST REGION WATER CORPORATION |
| E-3 | DRAINAGE | 2.50 | THIS PLAN | CITY OF WODONGA |
| E-4, E-5, E-6 | SEWERAGE | SEE DIAG | THIS PLAN | NORTH EAST REGION WATER CORPORATION |

| | | | | |
|---|--|---|---|---|
| ESLER & ASSOCIATES SURVEYORS & ENGINEERS 598 MACAULEY STREET ALBURY 2640 PH. (02) 6021 1322 FAX. (02) 6021 8563 | | ORIGINAL SCALE SHEET SIZE 1 : 2000 A3 | LICENSED SURVEYOR (PRINT) ANDREW ALFRED ROTHERHAM SIGNATURE DATE 27/4/12 REF 12070 VERSION 1 | SHEET 1 OF 2 SHEETS DATE 27 / 4 / 2012 COUNCIL DELEGATE SIGNATURE |
|---|--|---|---|---|

PS02

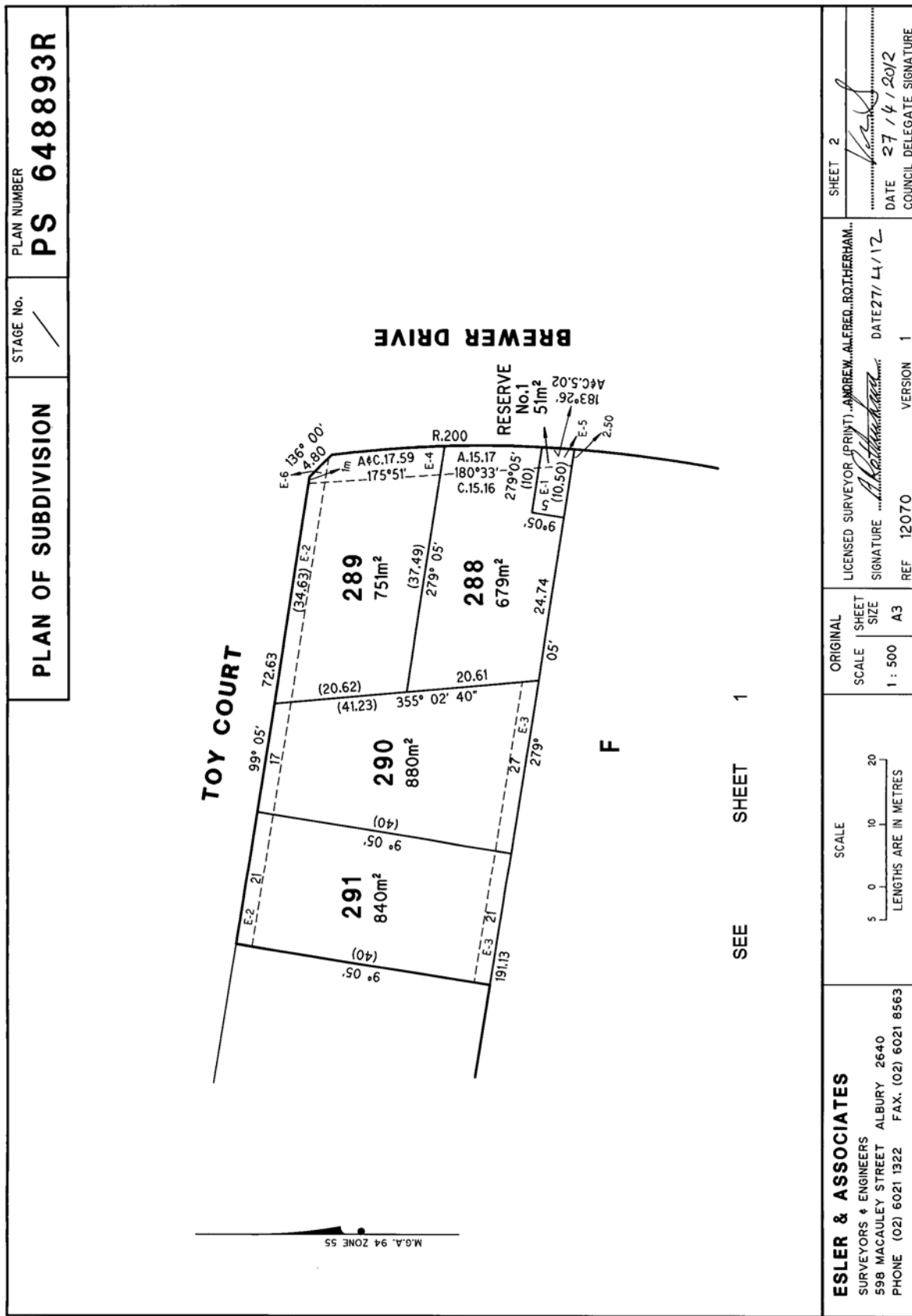

PS05

Delivered from the LANDATA® SYSTEM by GlobalX Information Services. The information supplied by OP Solutions Pty Limited has been obtained from GlobalX by agreement between them. The information supplied has been obtained by GlobalX who is licensed by the State to provide this information.